



▶▶ Under the patronage of **H.E. Dr. Abdullah Belhaif Al Nuaimi** - Minister of Infrastructure Development



▶▶ 17th Edition

—
International Operations & Maintenance Conference in the Arab Countries

19, 20, 21 NOV 2019

Le Meridien Dubai Hotel
& Conference Centre
United Arab Emirates

Under the Theme:

**Enhancing Maintenance
Through Big Data Management**

▶▶ **Asset Management Digital Transformation**

**Asset Management Digital
Transformation based on FM
technologies and on the ISO55000
Asset Management standard**

Andreas Hadjioannou - Virtual IT

AM from an FM Technology Perspective

- **Asset management is the combination of processes and data required to manage, monitor and maintain an organization's Assets lifecycle from procurement to disposal, in the most cost-effective manner**
- **Digital transformation is about transforming your business processes to be aligned or take advantage of the digital technologies of today for providing a more effective and efficient management of Assets**

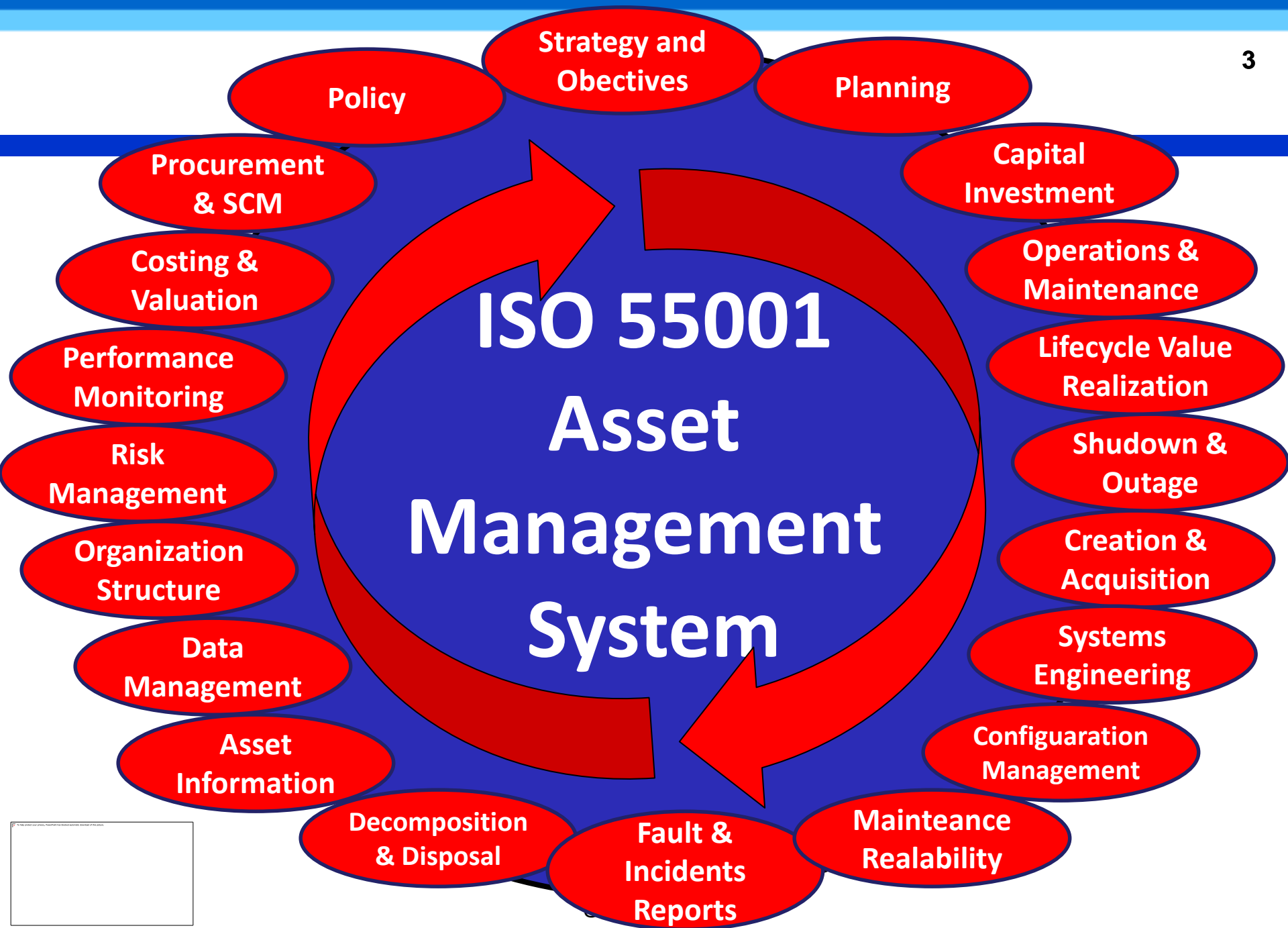

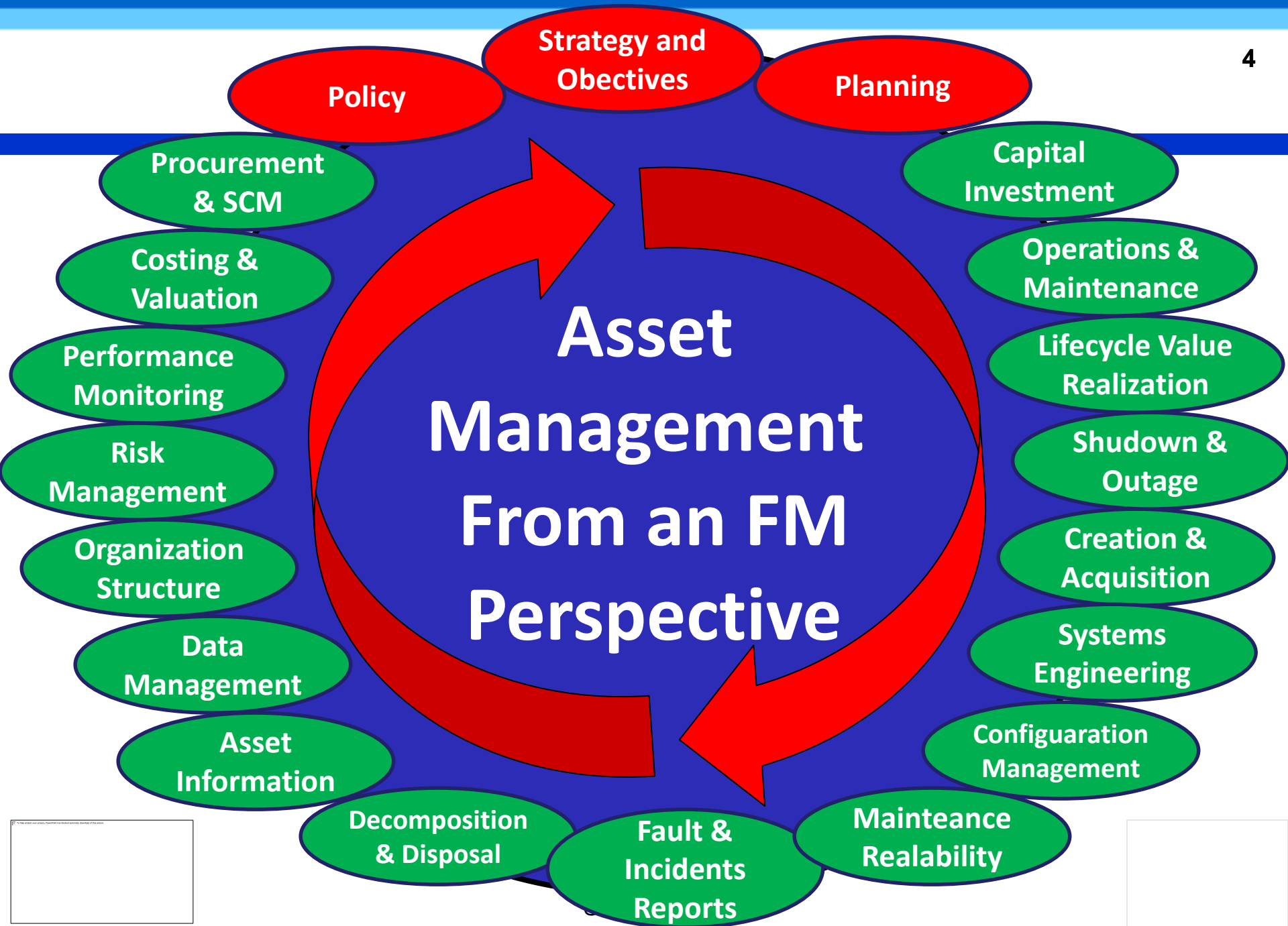

Asset Life Cycle Stages

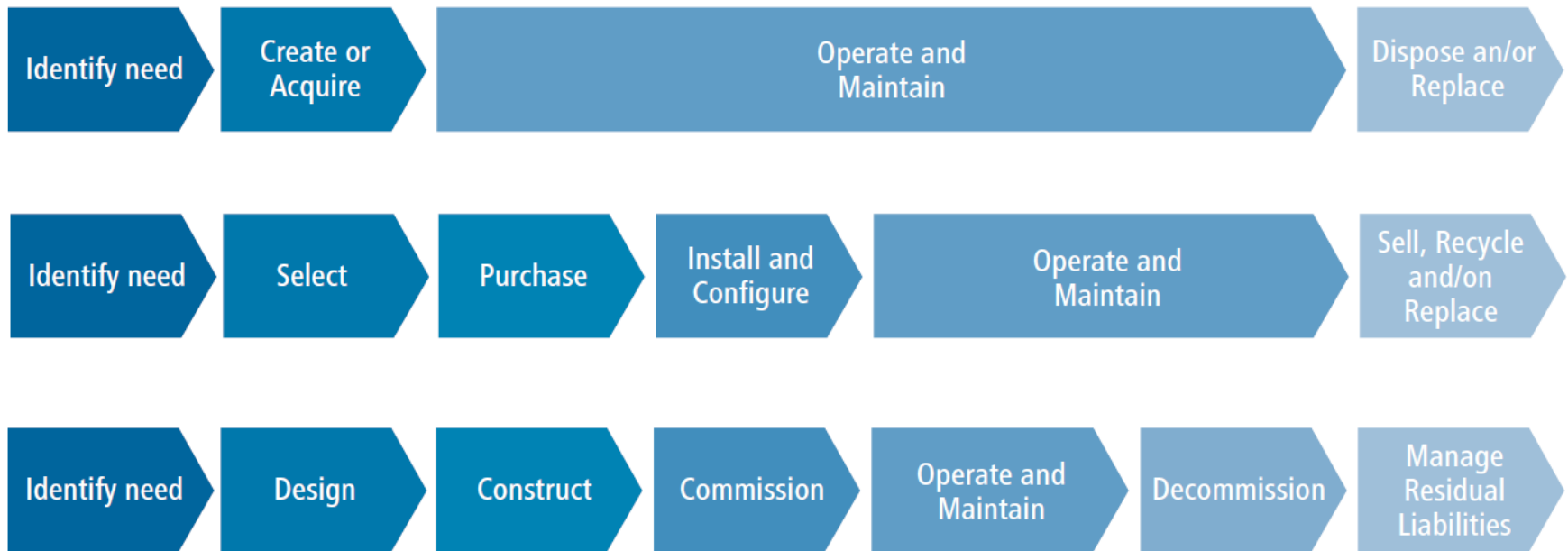

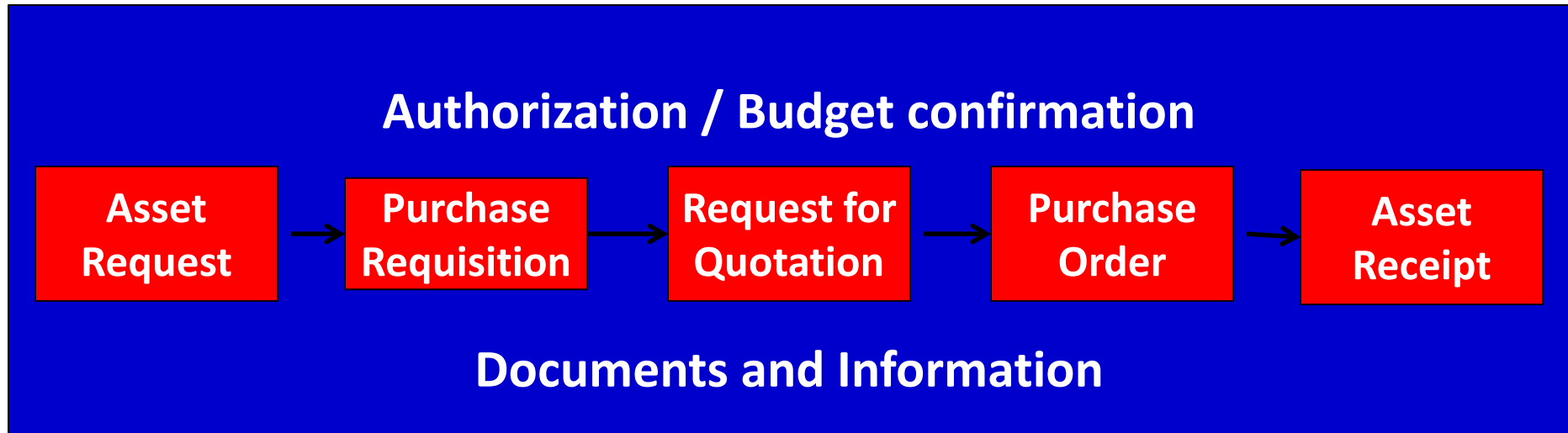

Asset Management Information – Data Perspective ⁷

- Coding / Bar-coding
- Detail Asset information
- Asset Type and Subtype
- System / Connectivity
- Total view / location
- Purchase and Disposal Cost
- Depreciation Calculation
- Leasing info
- Maintenance Costs
- Allocation Cost to Departments
- Ownership and Usage costs
- Evaluation of Asset performance according to specifications
- Maintenance Contract
- Input of Invoice with Work Orders
- Integration to Finance System
- Document Attachments
- Capital Planning
- Transfer History
- Down time cost analysis
- Procurement Management
 - Requisition
 - Quotation
 - Purchase Order
 - Receipt
- Budget

Asset Management **Minimum** information

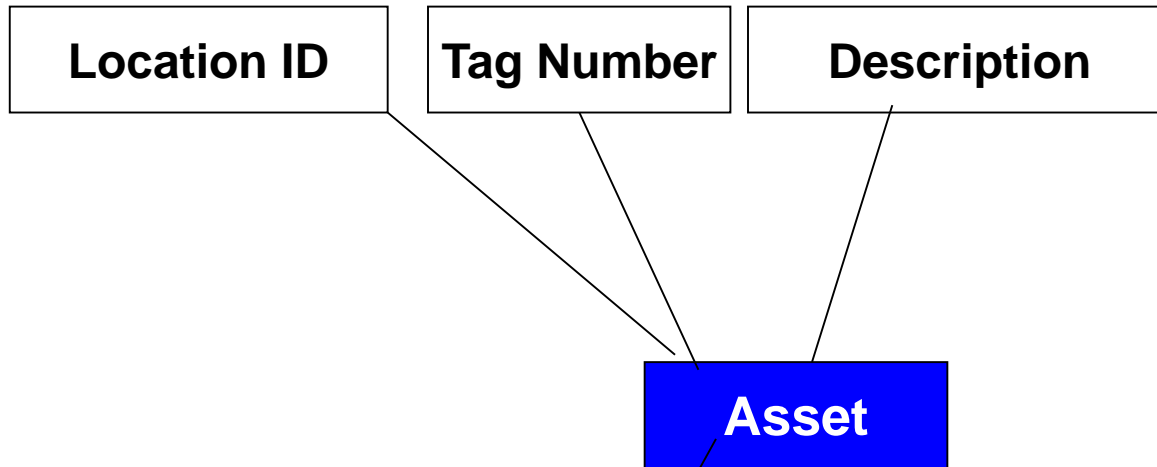

Asset Management **Ideal** information

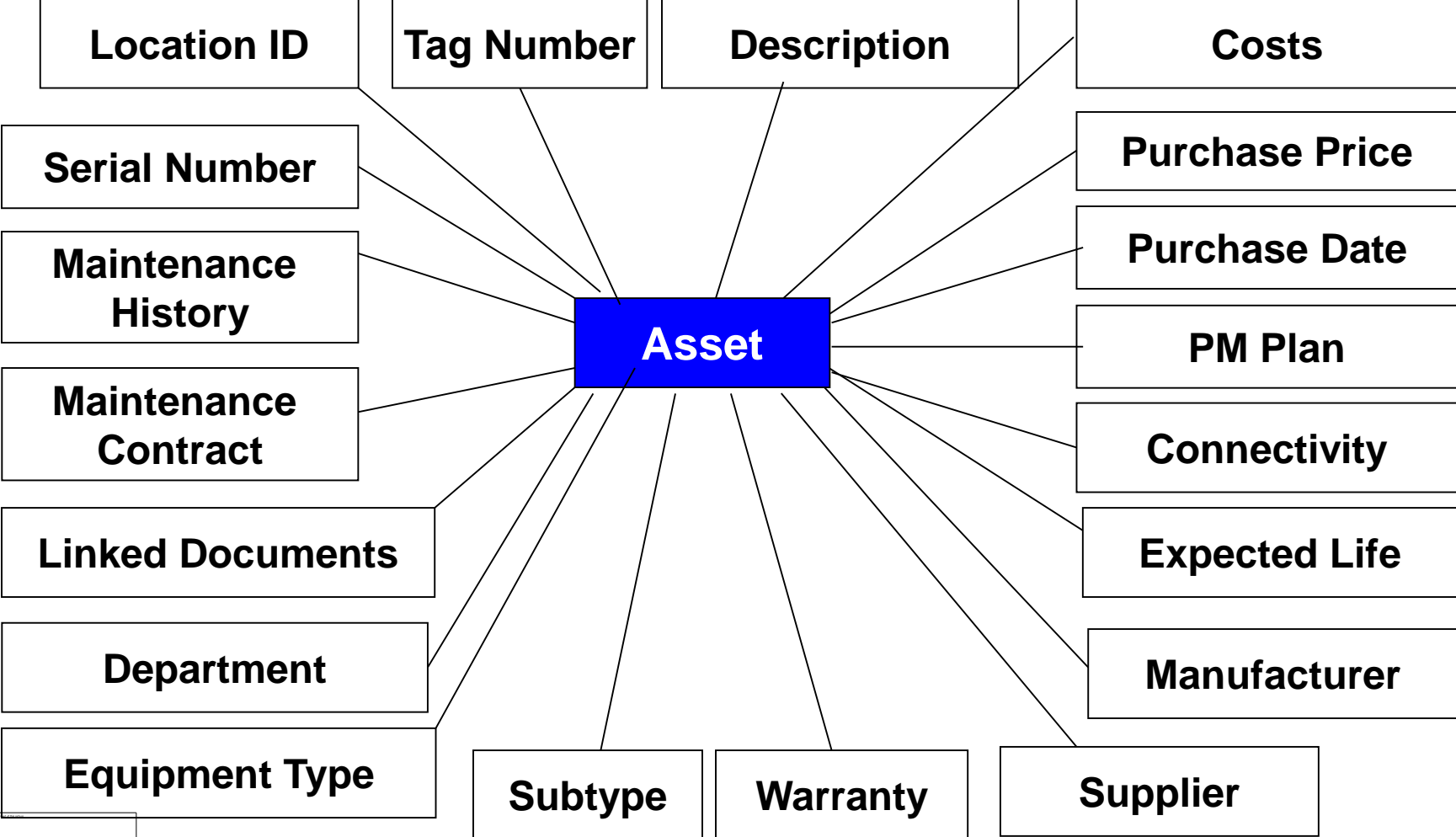

Asset Tagging

- Define the minimum information you can collect possible
- Setup Coding and coding masks
- Consolidate Current available equipment information
 - Hierarchy
 - Inspection Reports (Fire protection equipment, contractor maintenance reports)
 - Walk Through
 - Financial Systems
 - CAD drawings
- Asset validation and data collection
- Asset condition assessment
- Upload the information to a CAFM / Asset Management System
- Print and inspect to evaluate information uploaded
- Upload tasks, processes and PM schedules by equipment type
- Take Asset Register live
- Confirm information during Corrective and Preventive Work
- Put in place a process so that any new Equipment is registered before use

TAXONOMY / HIERARCHY

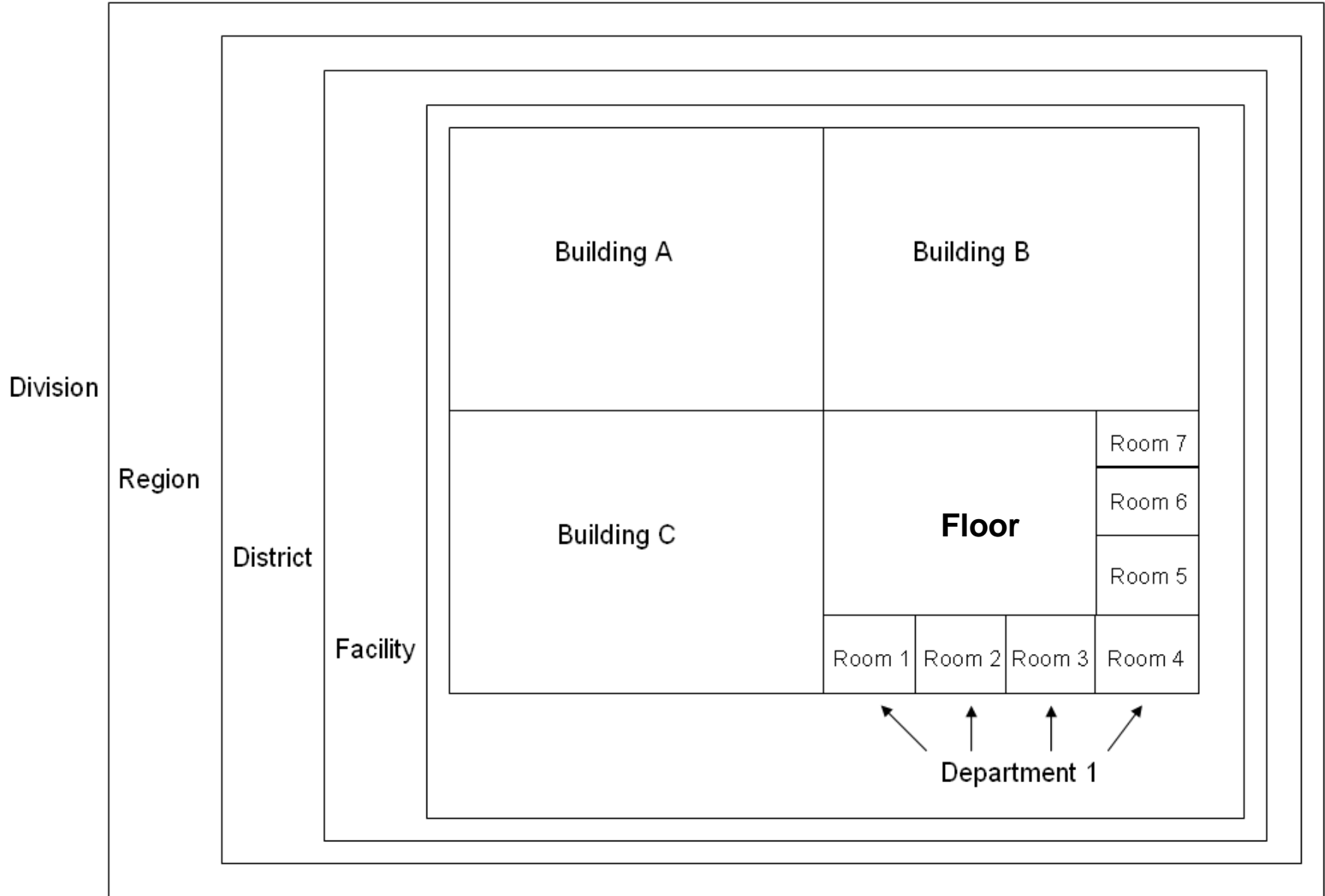

Computer Aided Facilities Management Systems

POWERED BY TMA SYSTEMS

Home Logout Add Edit Copy Delete First Prev Next Last Search Print Help Save

Currency Code AED

Identity Motor Connection Sub Assemblies Contractor Repair Centers Meter PMs Depreciation

Action Menu

- *Linked Documents*
- Create WO
- Last Modified
- Post Down Time
- Transfer History
- Transfer Equipment
- Groups
- Keys
- Tracking
- View Events

Details Dates Energy Popup Message

| | | | | | |
|----------------------|-----------------------|-------------------|-------------------------------------|-----------------|-------------------------------------|
| Tag #: | DU-OFF-CHL-001 | Building Asset: | <input checked="" type="checkbox"/> | Active: | <input checked="" type="checkbox"/> |
| Description: | Chiller Units | Leased: | <input type="checkbox"/> | Out of Service: | <input type="checkbox"/> |
| Make: | Daikin | Service Contract: | <input checked="" type="checkbox"/> | BMP: | <input type="checkbox"/> |
| Model #: | VRV-22936 | Risk Level: | 0 | | |
| Serial #: | 251729201 | Type Desc: | Chillers | | |
| Location ID: | | Subtype Desc: | | | |
| Facility Name: | Residential Sites | Vendor Name: | Hydrothermiki Ltd | | |
| Building Name: | Main Building Tower A | Manufacturer: | Hydrothermiki Ltd | | |
| Floor Code: | DZ-ROOF | Account #: | 400700 | | |
| Area #: | | System: | CHILLER PLANT SYSTEM | | |
| Department: | Administration | Subsystem: | | | |
| Regulatory Category: | ISO 9001 | SOP: | | | |

| | |
|----------------------|--------------------------|
| Owner's Department: | Administration |
| Parent Tag #: | ABJAR-DC-420-PROJECT-03 |
| Alternate Tag #: | 2000 |
| Device #: | 2376152 |
| Attached to Vehicle: | |
| Longitude: | |
| Prevent Archival: | <input type="checkbox"/> |



Asset Management - CAFM Related Functions

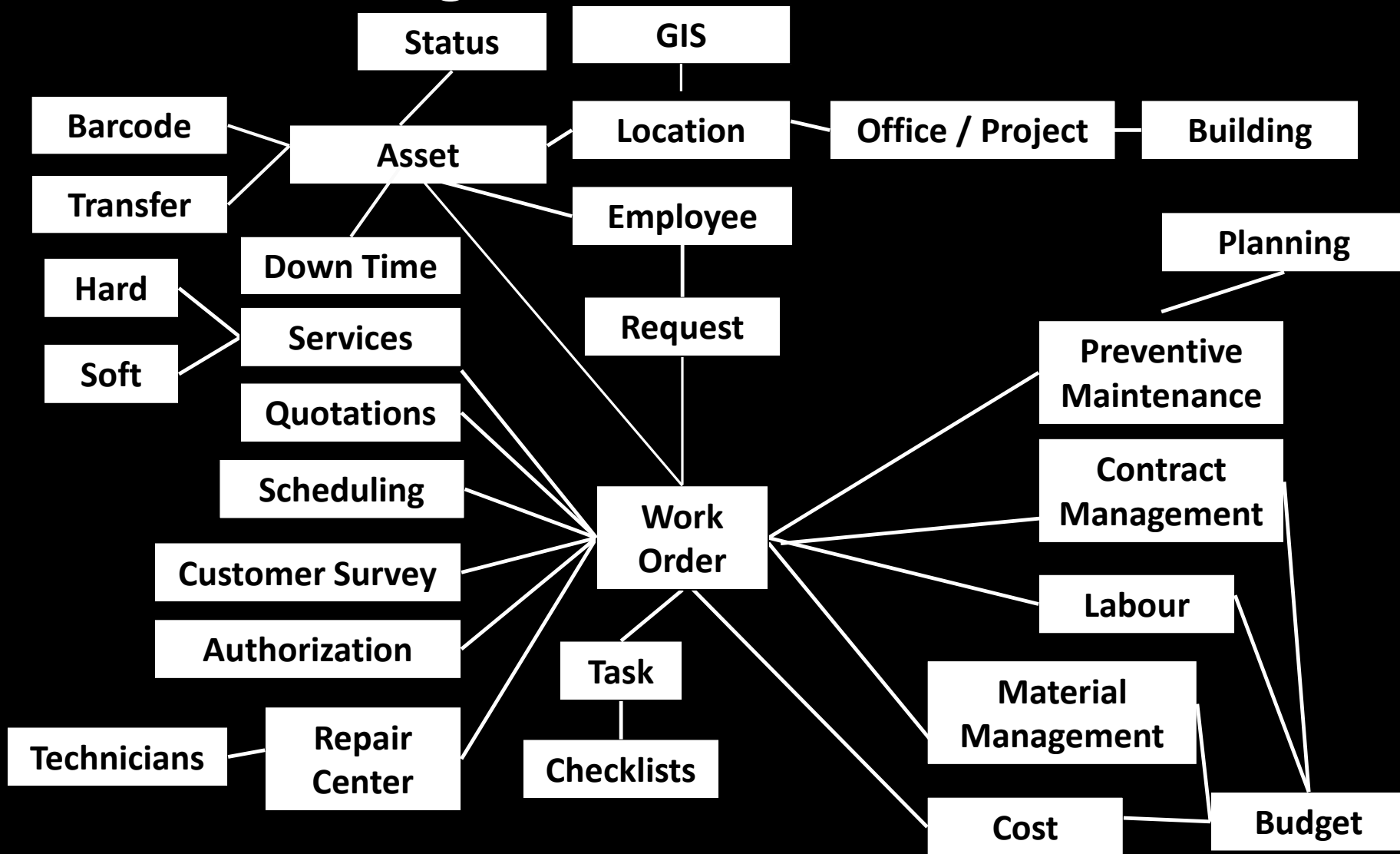

| | | |
|--------------------------|-----------|--------------------|
| Facility Scheduler | Reporting | Doc Management |
| Alerts and Notifications | KPIs | Project Management |

Asset Management - Data Integration

BMS

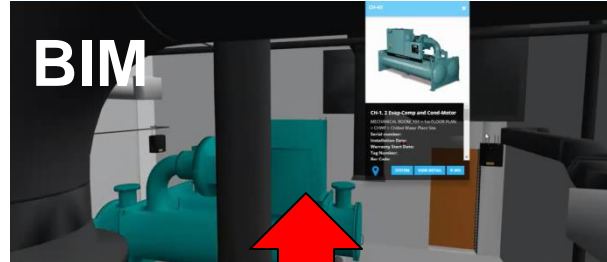
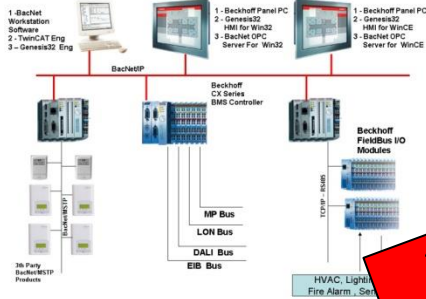

ERP

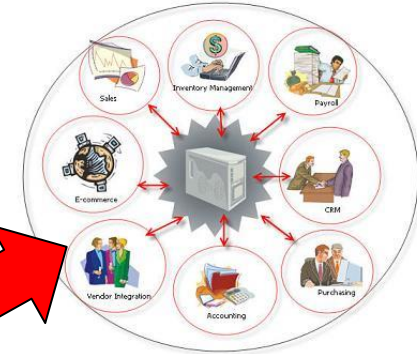

GIS

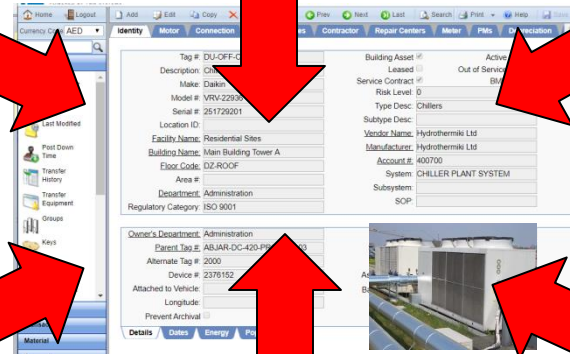
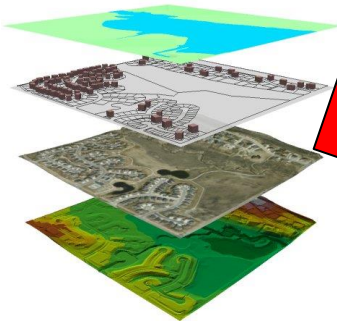

AutoCAD

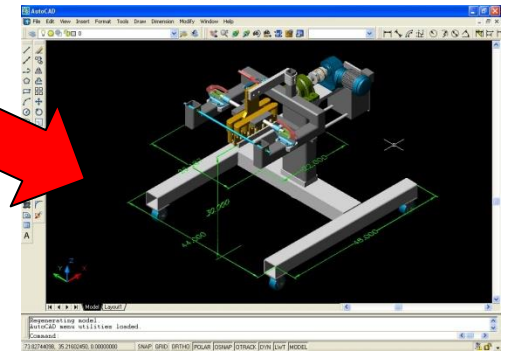

Mobile / Pad



AutoCAD Integration

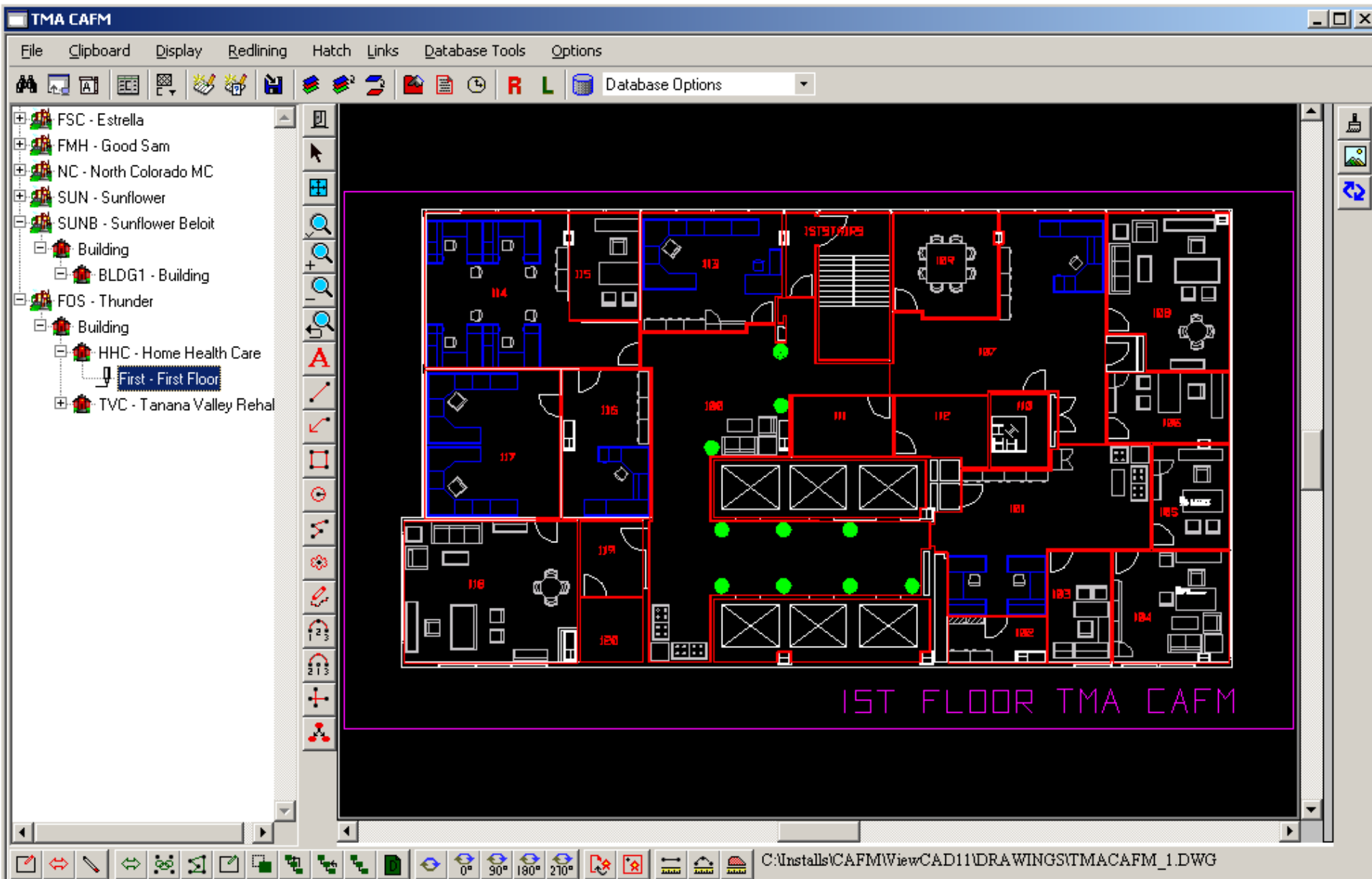

Building Information Modelling (BIM)

16

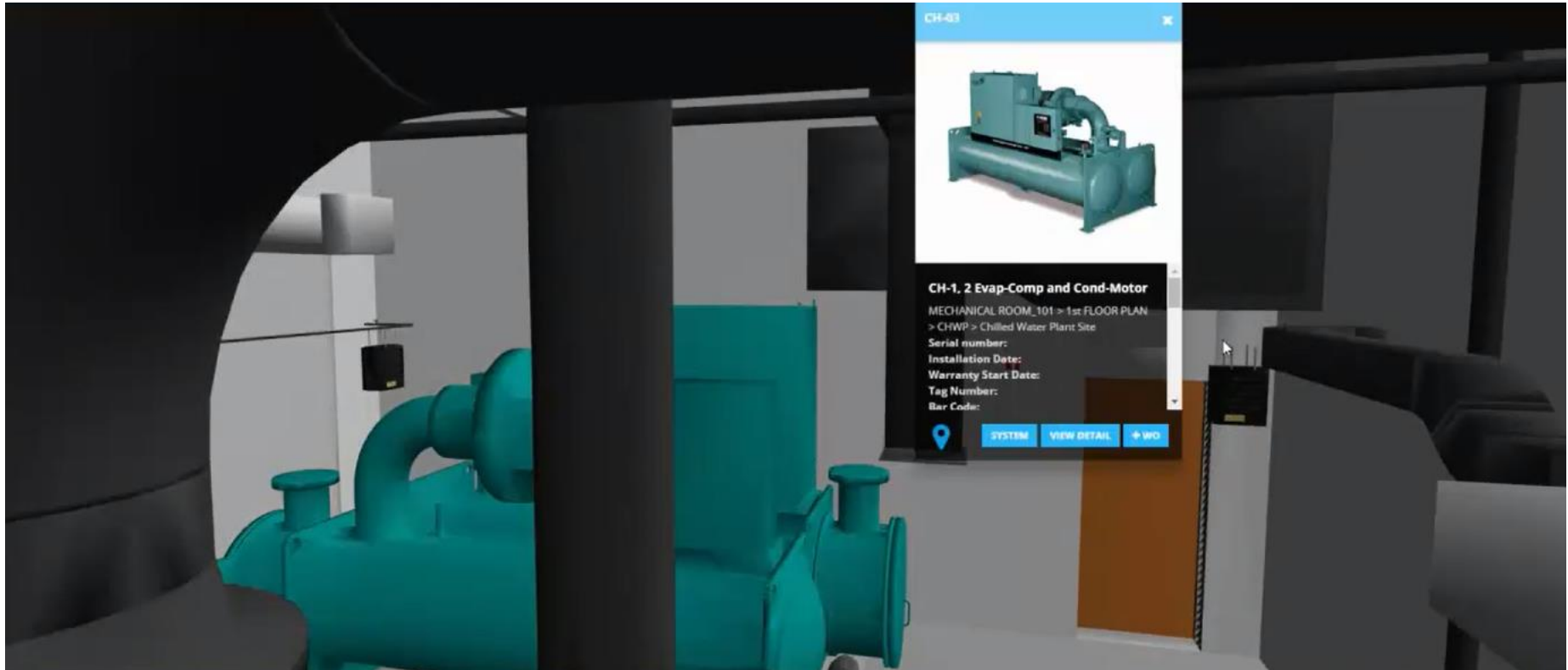

Device Alerts

Identity

Start Date: 

| Number | Date | Priority | Headline |
|-----------|------------|----------|---|
| A14287 | 14.07.2010 | High | Technidata—TD-Synergy Software: Non-Consolidated Microbiology Results May Be Overwritten by Blank Results |
| A14258 | 14.07.2010 | High | Brainlab—Kolibri Navigation Station Mobile Camera Stands: Camera Unit May Loosen and Detach from Camera Interface |
| A14278 | 14.07.2010 | High | Roma—Scooters and Power Chairs: Faulty Batteries or Battery Packs May Produce Hydrogen Gas, Potentially Leading to Ignition |
| A13881 02 | 14.07.2010 | Normal | Welch Allyn—Model CP 200 Electrocardiograph Systems: Manufacturer Issues Clarification Regarding Patient Identification Information on Electrocardiograph Reports |
| A13881 01 | 14.07.2010 | Normal | Welch Allyn—Model CP 200 Electrocardiograph Systems: Manufacturer Issues Clarification Regarding Patient Identification Information on Electrocardiograph Reports |
| A14279 | 14.07.2010 | High | Philips—1.5T Edge Eclipse Systems: Slice Grids May Be Shown In Incorrect Position |
| A14214 | 14.07.2010 | High | ArjoHuntleigh—Series 800 Contoura Beds: Manual Cardiopulmonary Resuscitation Mechanism May Fail |
| A14216 | 13.07.2010 | High | Roche—AMPLILINK Software: Controls with "Failed" Result May Not Invalidate Patient Samples |
| A14211 | 13.07.2010 | High | TomoTherapy—Hi·Art Treatment Systems: Plan Reports May Provide Incorrect Dose Statistics |
| A14265 | 13.07.2010 | High | CMS—Focal 4D Radiation Treatment Planning Software: May Not Align Imported Image Sets |

1 2 3 4 5 6 7 8 9 10 ...

460 items in 46 pages

New**Active**

Key Performance Indicators (KPIs)

| Classification | Indicator Groups | | |
|-----------------------|---|-------------------|---|
| | Economical | Technical | Organizational |
| Requests / Complaints | | | Total pending complaints within a period |
| Work Orders | Cost of total work order for specific service | Failure analysis | Total pending work orders within a period |
| Contract | Budgeted vs Actual cost of contract | | SLAs |
| Equipment | Total value of equipment | Asset performance | Inactive equipment per location |
| Material | Total material spent for specific service | Material failure | Unavailability of materials |

Performance Benchmarking

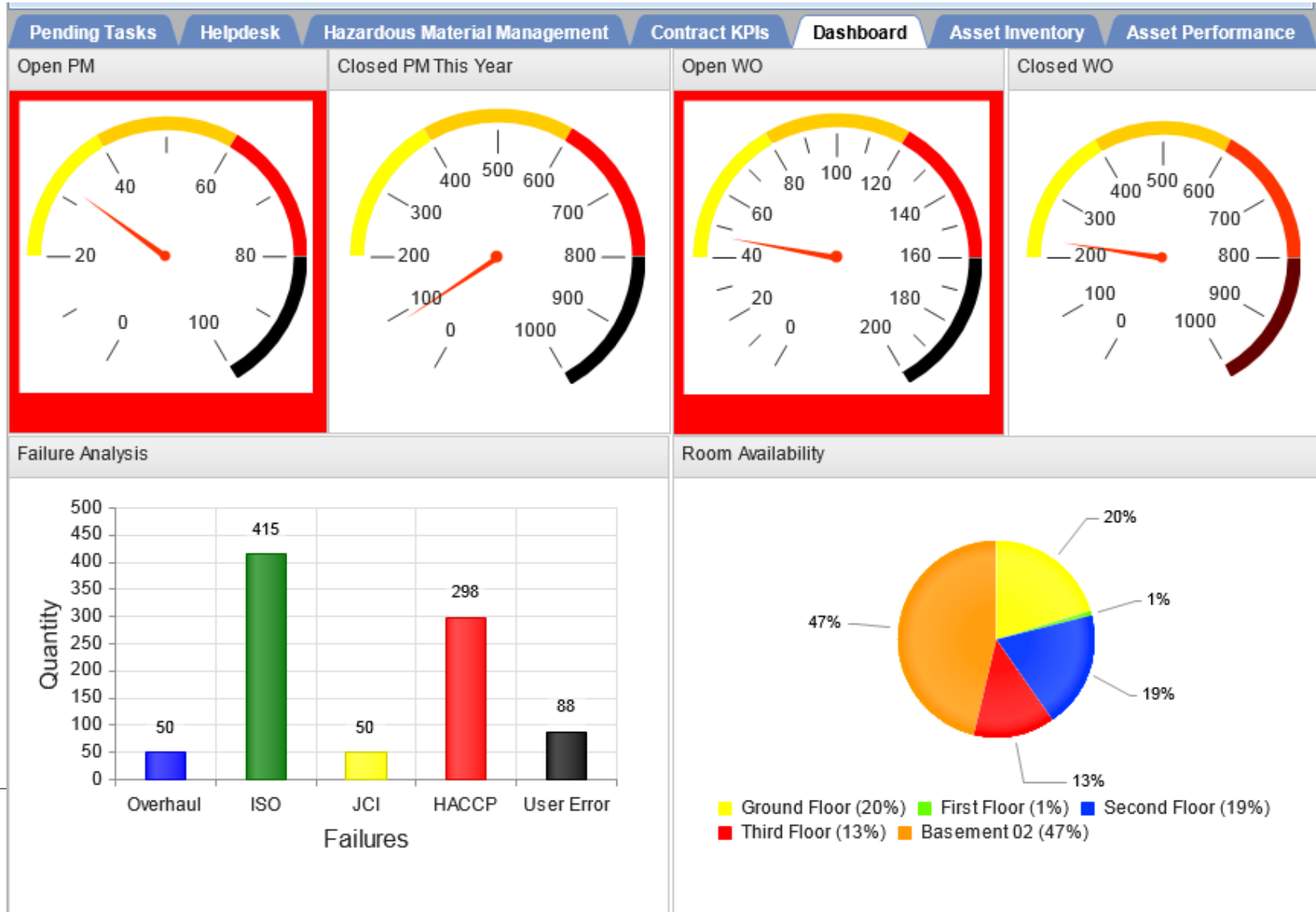

IoT and Predictive Analysis

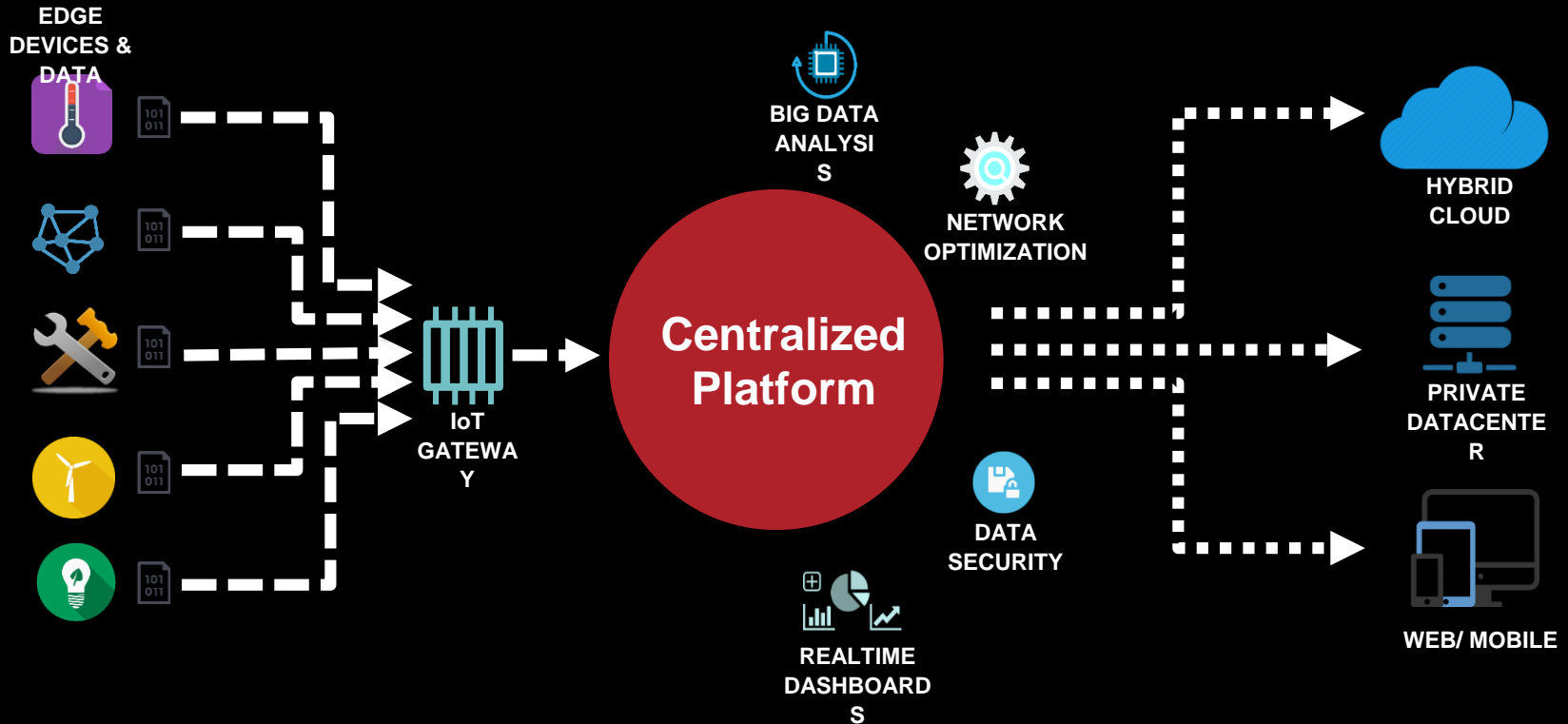



Predictive Analysis

View Modeling Help

2018

EQUIPMENT SPECIFIC ANALYSIS

1/10/2019 6:56:39 AM

Next Expected Failure

54.7%
Availability

419
MDT (hrs)

507
MTBF (hrs)

28
Work Orders Count

8888-FASTLANE-02

Equipment Downtime vs Uptime by Month

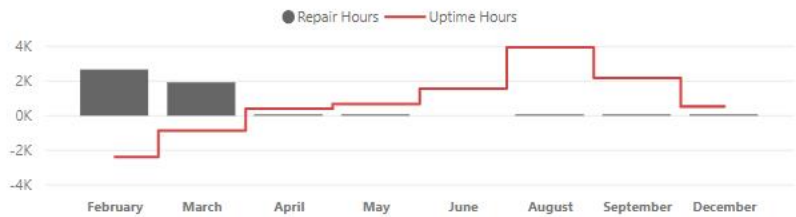

Work Order Breakdown by Type



Priority:

Type:

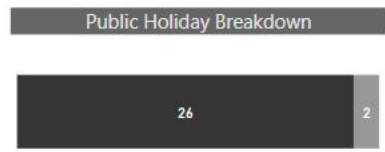
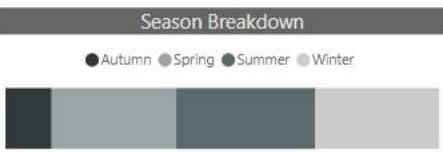

Request Log

| wo_number | First wo_actionRequested |
|-----------|--|
| LFT-63 | FAST LANE machine #02 is out of service. _x000D_ Preventing the total operation of the Workstation |
| LFT-65 | Express lane pay machine #2 inside, the screen has crashed. _x000D_ Preventing the total operation of the Workstation |
| LFT-67 | Fast lane machine #2 is inoperative. _x000D_ Preventing the total operation of the Workstation |
| LFT-68 | Fotoulla from PTS reported that express lane pay machine #2, inside, is offline. _x000D_ Preventing the total operation of the Workstation |
| LFT-72 | Fast lane machine #2 is inoperative. _x000D_ Preventing the total operation of the Workstation |
| LFT-74 | Fast lane machine #2 is inoperative. _x000D_ Preventing the total operation of the Workstation |
| LFT-76 | PTS reported that the fast lane pay machine #2 inside is out of order. _x000D_ Preventing the total operation of the Workstation |

Thank you for your attention

andreash@virtual-it.ae

+971-52-835 0837